

| PART NO. | MATERIAL      | DESCRIPTION        |
|----------|---------------|--------------------|
| CS0008   | CP Titanium   | 3/8" OD, 6 mm Hole |
| CS1008   | 304 Stainless | 3/8" OD, 6 mm Hole |

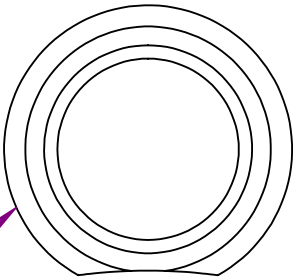
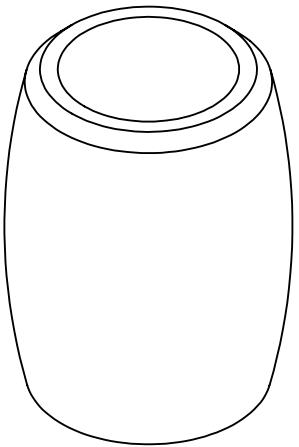
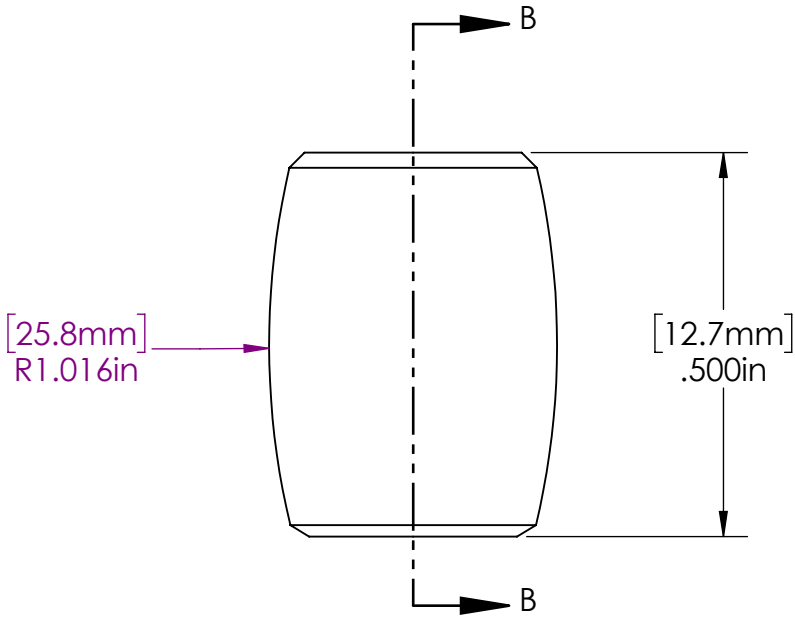
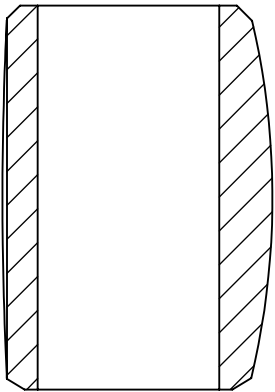
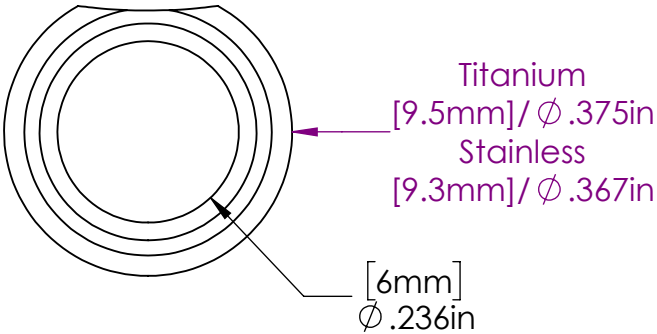

OD = SEE TABLE ABOVE

|  |      |         |   |                         |          |
|--|------|---------|---|-------------------------|----------|
|  | NAME | DATE    | Paragon Machine Works                           |                         |          |
| DRAWN  | DN   | 10/2018 | TITLE:<br>Single Cable Stop<br>Thru Hole, Miter |                         |          |
| CHECKED  | MCN  | 10/2018 |   |                         |          |
| ENG APPR.  |      |         |   |                         |          |
| MFG APPR.  |      |         |   |                         |          |
| Q.A.   |      |         |   |                         |          |
| PROPRIETARY AND CONFIDENTIAL<br>THE INFORMATION CONTAINED IN THIS<br>DRAWING IS PROVIDED FOR<br>FRAMEBUILDERS AND IS THE SOLE PROPERTY<br>OF PARAGON MACHINE WORKS. ANY<br>REPRODUCTION IN PART OR AS A WHOLE<br>WITHOUT THE WRITTEN PERMISSION OF<br>PARAGON MACHINE WORKS IS PROHIBITED. |      |         | SIZE<br>B                                       | DWG. NO.<br>CS0008_1008 | REV<br>A |
|  |      |         | SCALE: 4:1                                      |                         | WEIGHT:  |
|  |      |         | SHEET 1 OF 2                                    |                         |          |